Organigramm Amt für Kultur

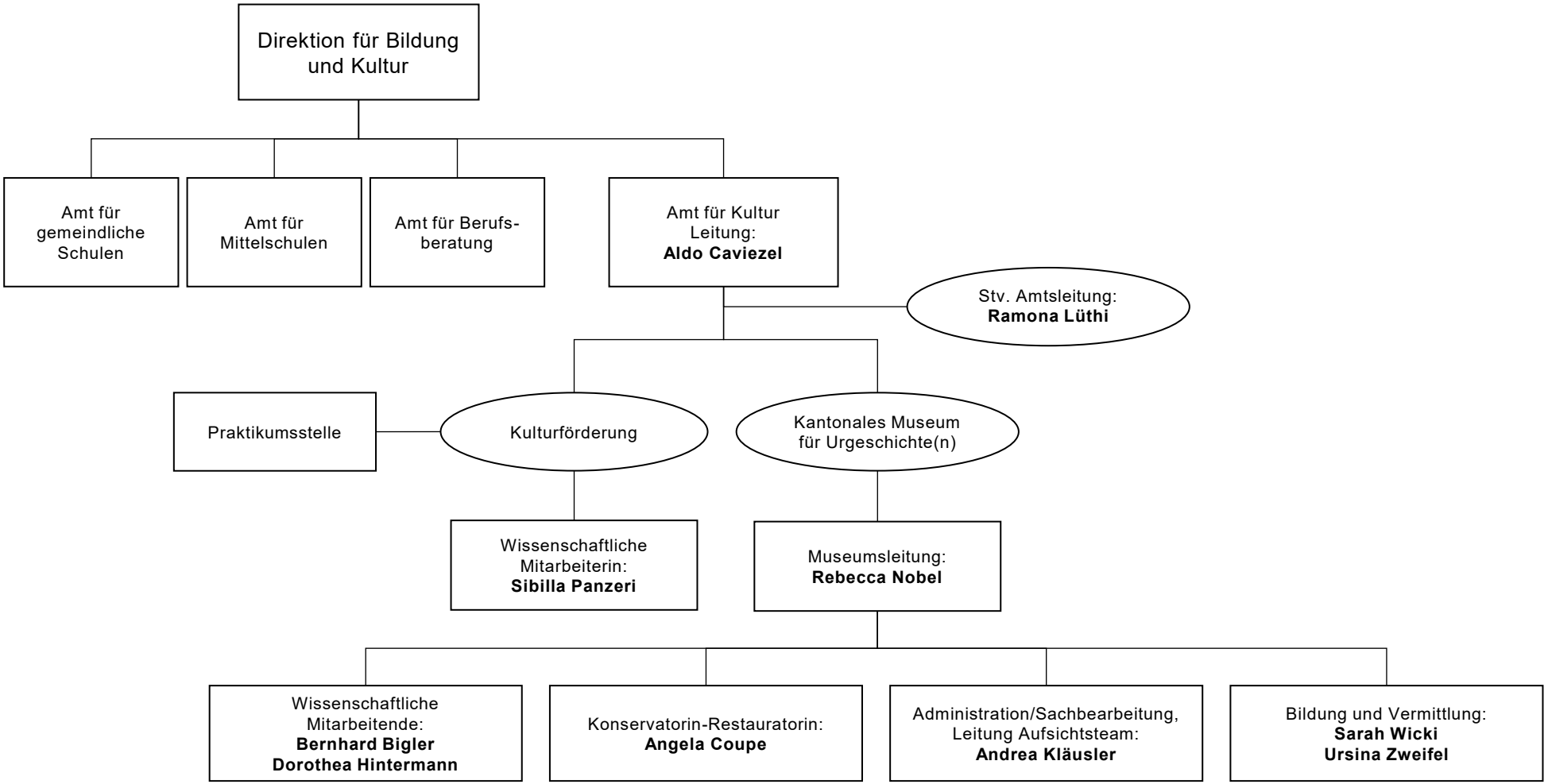

Stand vom 01. Mai 2026