Kanton Zug

Amt für Umwelt

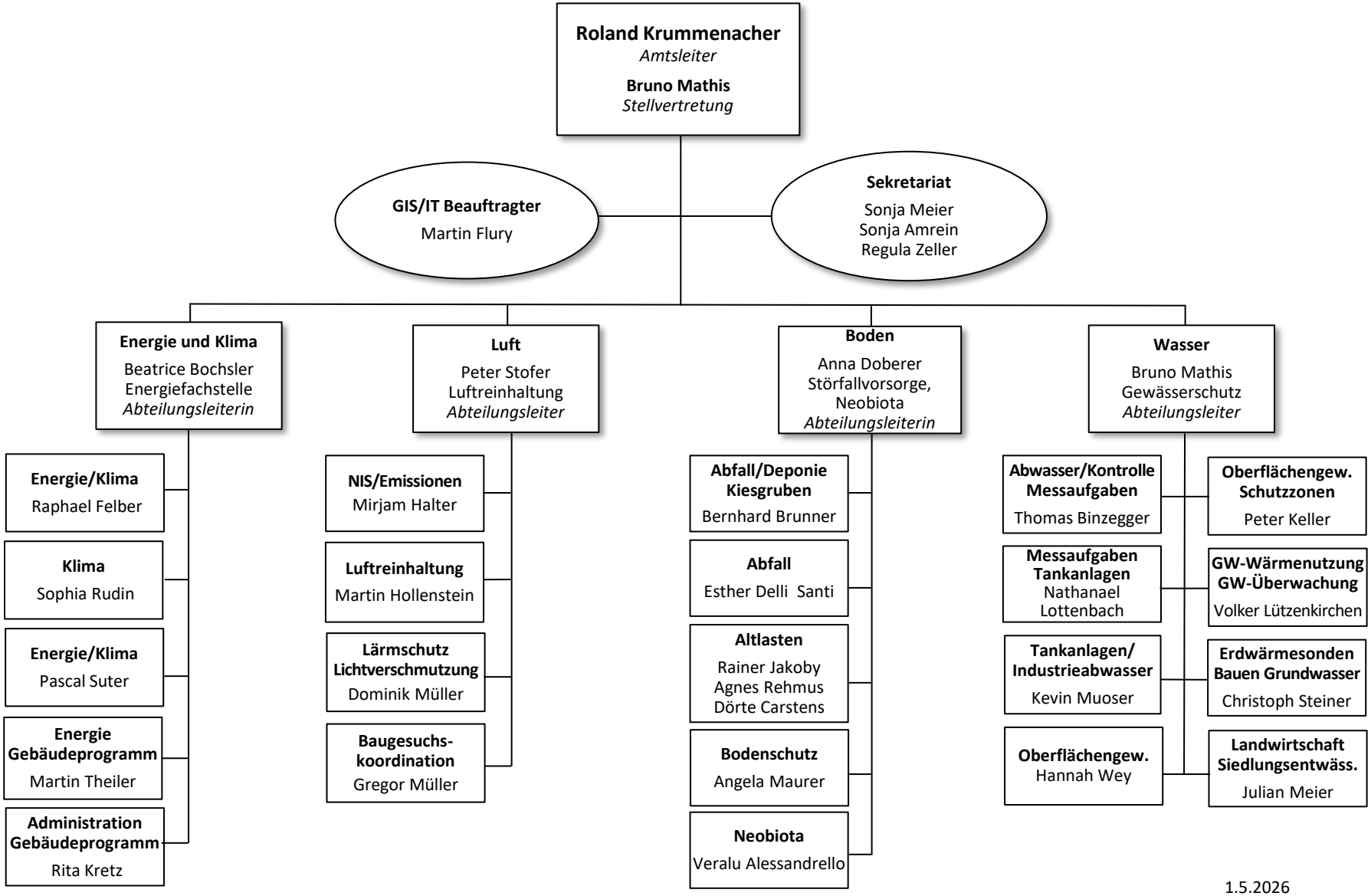

1.5.2026