Kanton Zug

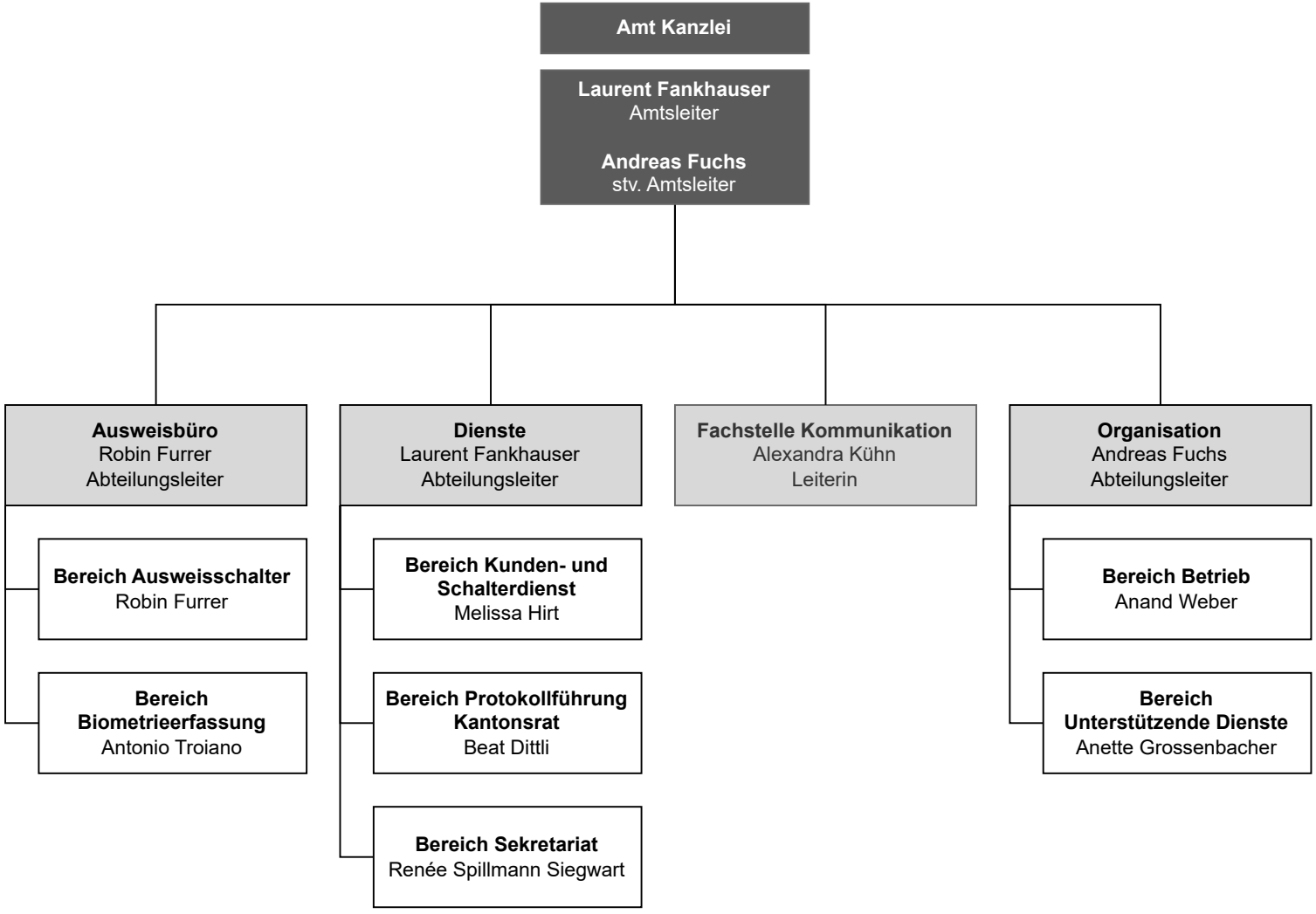

Zug, 1. Januar 2024