Kanton Zug

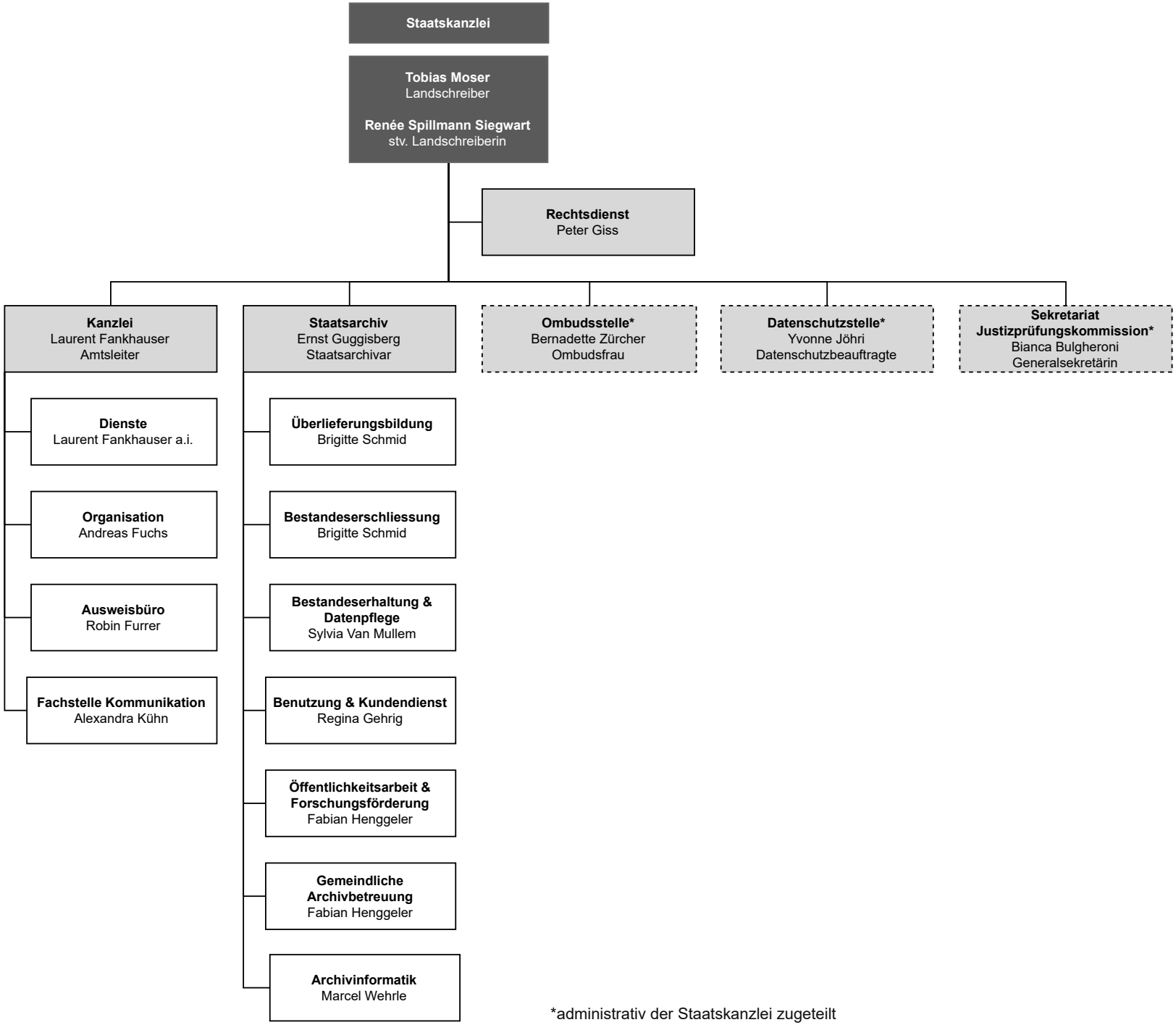

Zug, 1. April 2026

*administrativ der Staatskanzlei zugeteilt